



STATSAFE

PUNCH CARD IMCWS-49919-SIL



One critical element to running a long-term care facility is immediate access to first-dose and stat meds. StatSafe makes it simple and provides the security you need!

TRANSACTION SPECIFIC ACCESS

Medication access is only granted to the specific drawer or bin, not the entire cabinet.

DRAWER STATUS LIGHT

A light illuminates indicating that the corresponding drawer is unlocked.

OPTIONAL AUTOMATIC NARC BOX

9" drawers can house an automatic unlocking narc box.

INTUITIVE INTERFACE

If you've ever used an ATM before, then you are ready to use the StatSafe's intuitive touch screen app. Dispense a med in a few easy steps and moments later be caring for your residents again.

IMCWS-49919-SIL SPECIFICATIONS

Work Height: 43.5" (110.5cm)

<i>Dimensions</i>	<i>Height</i>	<i>Width</i>	<i>Depth</i>
Cabinet (including bumpers)	55.75" (141.6cm)	31.5" (80cm)	23.75" (60.3cm)

<i>Drawers</i>	<i>Height</i>	<i>Width</i>	<i>Depth</i>
(1) 4" Small Drawers (Miscellaneous Use)	4" (10.2cm)	25" (63.5cm)	18" (45.75cm)
(3) 9" Large Drawers (Bulk or Punch Cards)	9.75" (24.7cm)	25" (63.5cm)	18" (45.75cm)

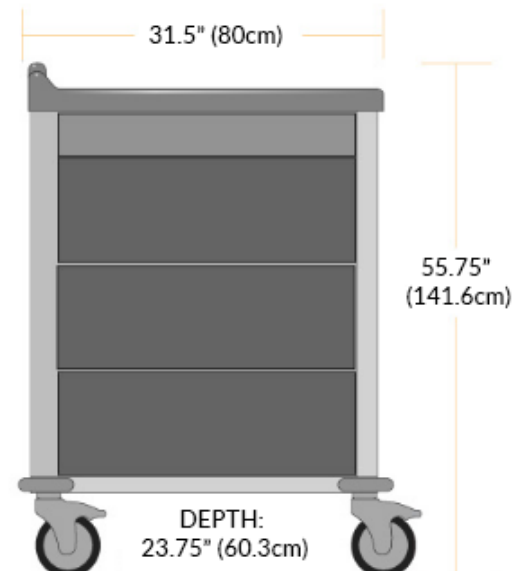



STATSAFE FEATURES DRAWER SPECIFIC SECURITY OPTIONS SUCH AS:

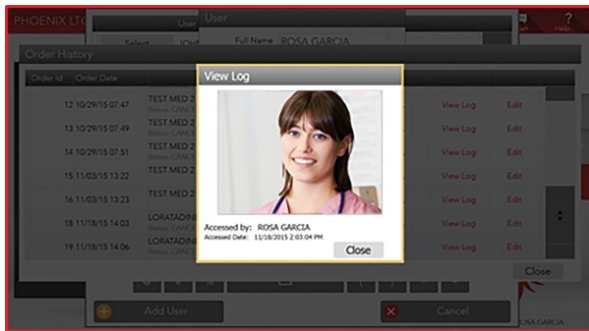

Traces each activity with a time-stamped login photo.

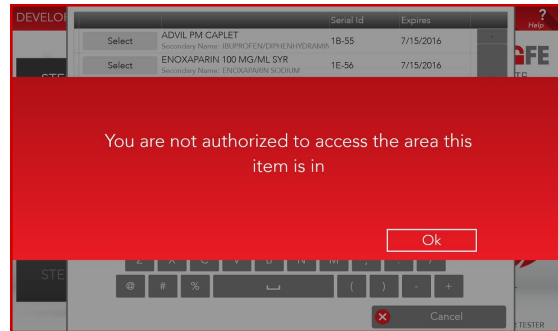

Denied access by specific user.

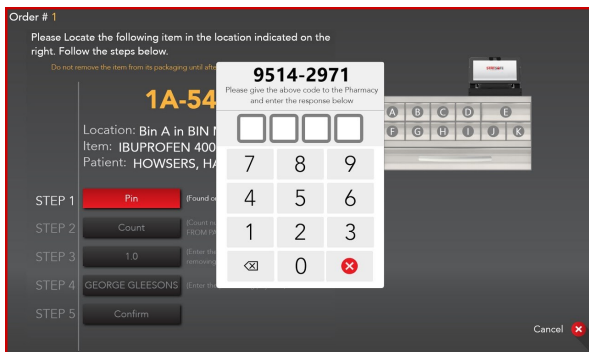

One-time-use PIN.

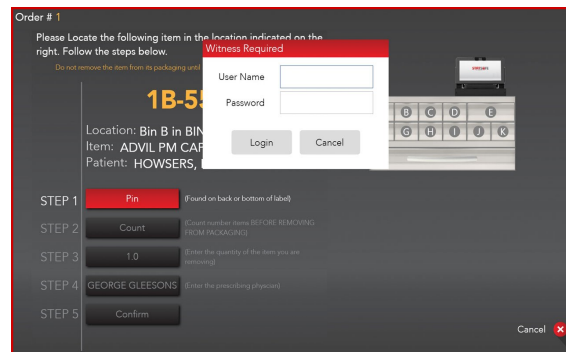

Witness Requirement

CUSTOMIZE

StatSafe is fully customizable to fit your needs. We offer a complete line of accessories to accompany your StatSafe and make managing medication even easier.

StatSafe may be equipped with legs or mobile casters.



Receipt Printer



Optional Single or Double-Wide Automated Narc Box



Barcode Scanner

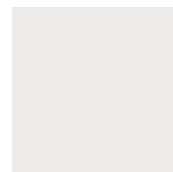

Neutral Crème

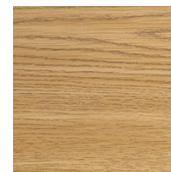

Natural Oak

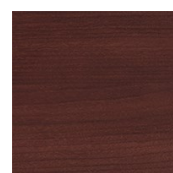

Carmine Cherry

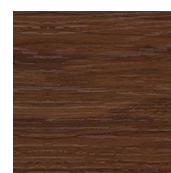

Manhattan Walnut

EXTERIORS AND FINISHES

We know that each client requires a finish that will harmonize with the demands and décor of their facility. That is why we designed our StatSafe frame to be completed in the durable crème-textured finish or our Homewood Collection furniture-finish.