

BINS

S9CWX-LY



Available Bin Cassette Configurations Shown Below

LT CASSETTE



ROW 1: (6) 3" wide bins
ROW 2: (6) 3" wide bins

LY CASSETTE



ROW 1: (4) 3" + (1) 6" wide bin
ROW 2: (4) 3" + (1) 6" wide bin

LF CASSETTE



ROW 1: (6) 3" wide bins
ROW 2: (3) 6" wide bins

LX CASSETTE



ROW 1: (3) 6" wide bins
ROW 2: (3) 6" wide bins

LV CASSETTE



ROW 1: (4) 3" + (1) 6" wide bin
ROW 2: (6) 3" wide bins

DIMENSIONS

Kiosk
(including monitor)

HxWxD (Inches)

17.75" x 30" x 25"

HxWxD (cm)

45 x 76.2 x 63.5

(1) LY Cassette
(8x) 3" bins + (2x) 6" bins

9.75" x 25" x 17.25"

24.77 x 63.5 x 43.8

24/7/365
URGENT SUPPORT

Our customer support team is here to help anytime, day or night!



KEY FEATURES



BIOMETRIC SECURITY

Biometric security delivers highly accurate and quick recognition that is difficult to falsify and impossible to forget.

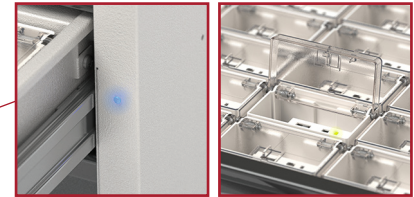
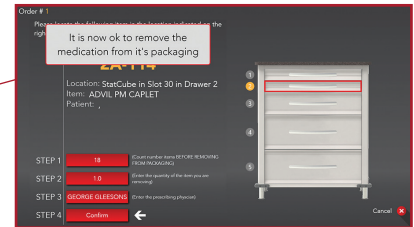

FULL VISUAL GUIDANCE

Effortless dispense with large touchscreen and simple user interface that prompts status lights leading to the pop-open cube, bin or drawer.

COMPLETE INVENTORY SECURITY

The entire cabinet remains locked during med dispense, including exchangeable cubes, bins and drawers, blocking diversion.

INTUITIVE PORTAL

With our web-based portal; access inventory, management tools and reports, wherever and whenever you need it.

INVENTORY

- Create and refill inventory
- Manage par levels and expiration dates by med
- Control access with special order codes

MANAGEMENT

- Responsive and mobile-friendly dashboard
- Manage facility/pharmacy users and patients
- Grant facility-focused portal access

REPORTING

- Discrepancy reporting
- Security reporting
- Order/billing reporting
- Controlled inventory reporting
- Utilization reporting
- Automated email alerts

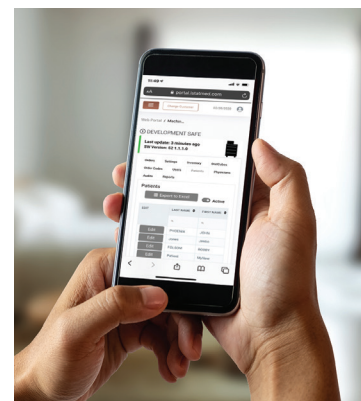

**HL7 INTERFACE FOR
EFFICIENT INFORMATION
EXCHANGE (Optional)**

