

# STATSAFE

Automated Medication Dispensing System

By  PHOENIX

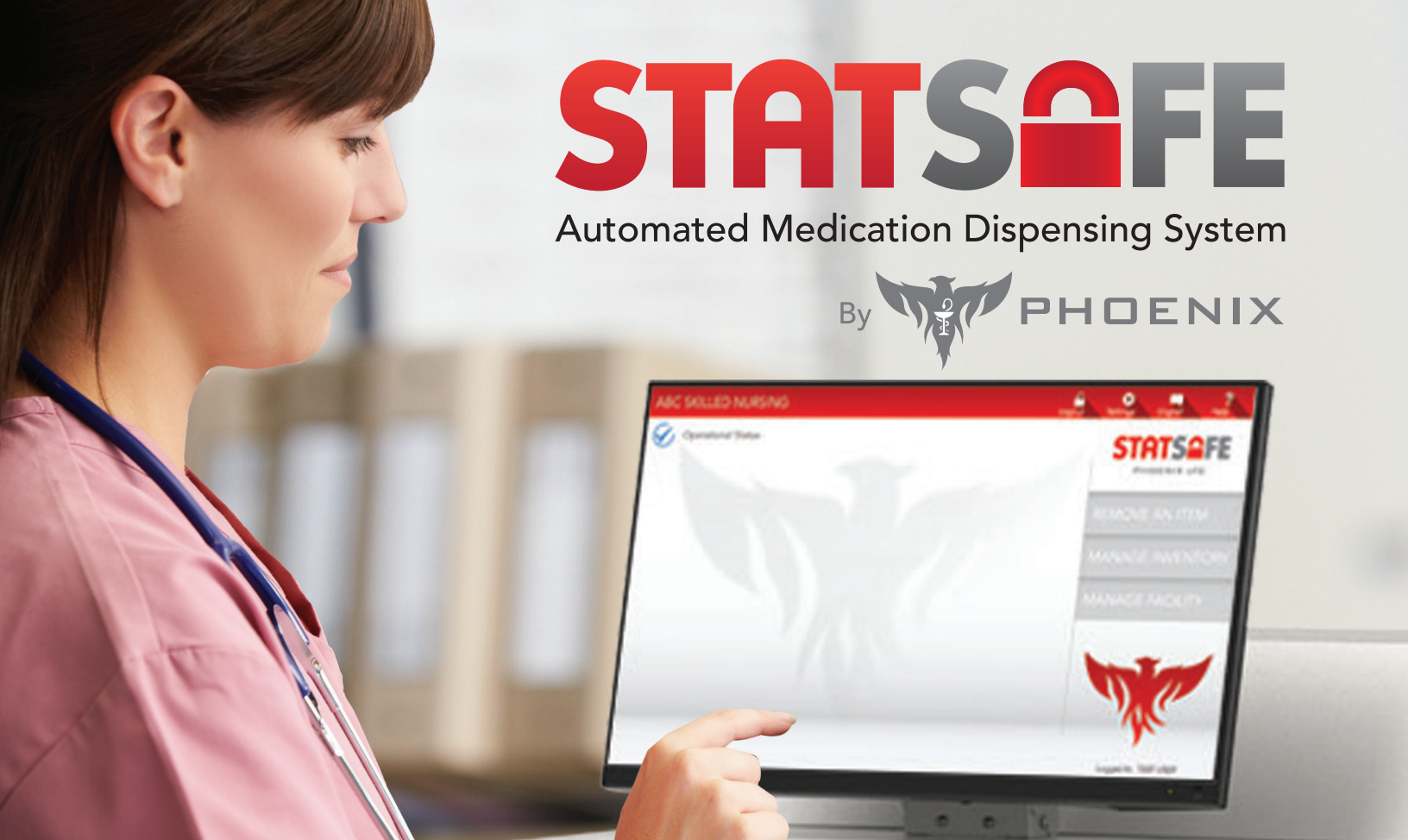

## StatSafe Secondary Locations – Keys in StatCube Management



# StatCubes can now manage keys to secondary locations like control refrigerators.

Your StatSafe software at the cabinet and the StatCube loader must be updated for this feature to appear.

## To add this feature:

1. In the portal select the StatSafe you would like to manage a key in a StatCube.
2. Select **Edit Settings**
3. Select the tab labeled **Cube Keys**
4. Select the + symbol and it will prompt you to scan a StatCube:
5. You will be prompted to choose a location in the StatCube drawer:
6. Choose from an open slot:

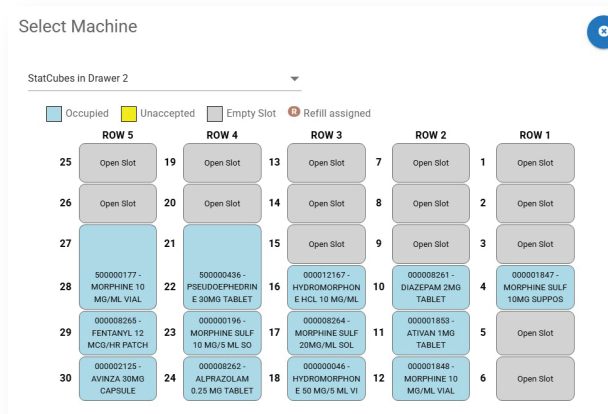
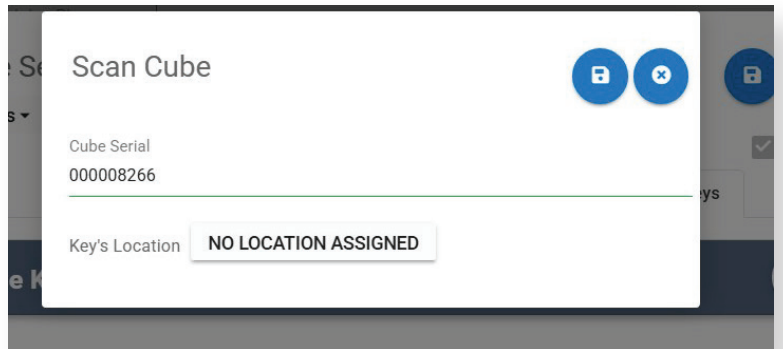
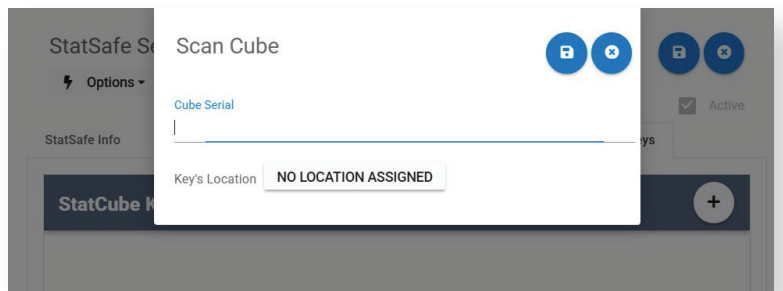
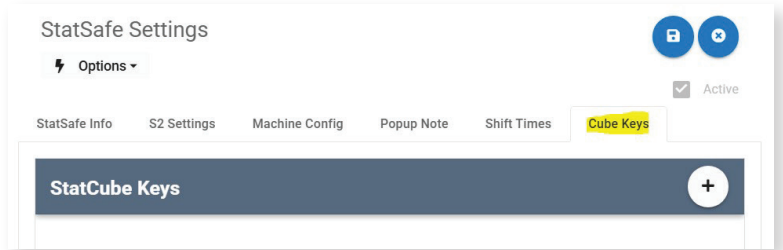

7. That StatCube and slot are now assigned to manage a key.

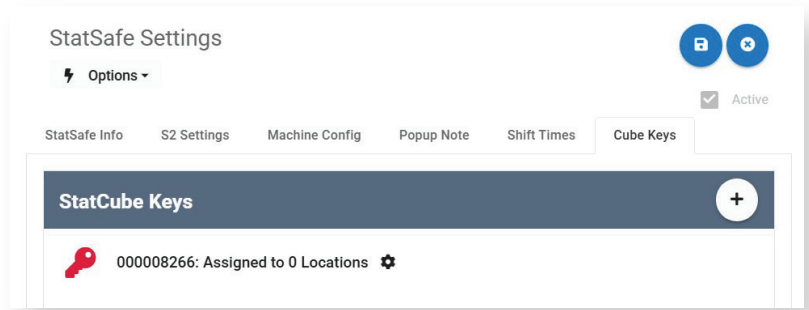

8. If you select the settings icon next to the key, it gives you a menu that includes printing a label.

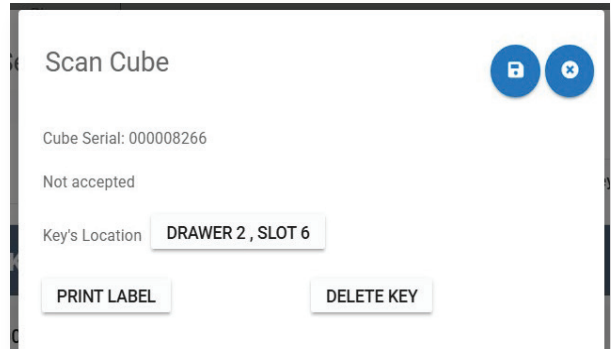

9. Now when you choose your secondary location under Machine Config you can assign the key location to that StatCube.

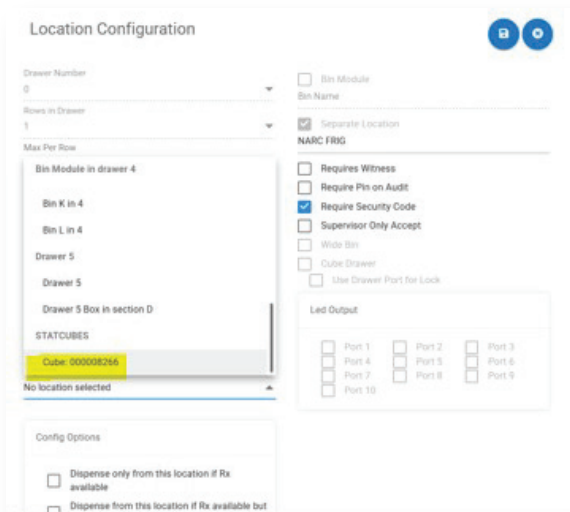
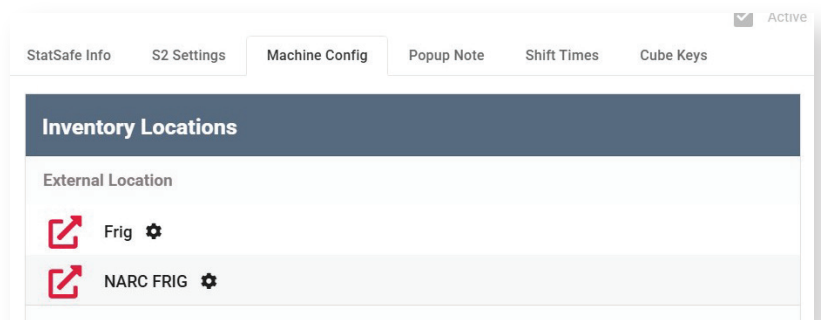

- In the StatCube loader program use Manual Controls to open the StatCube and load the key into the cube as needed.

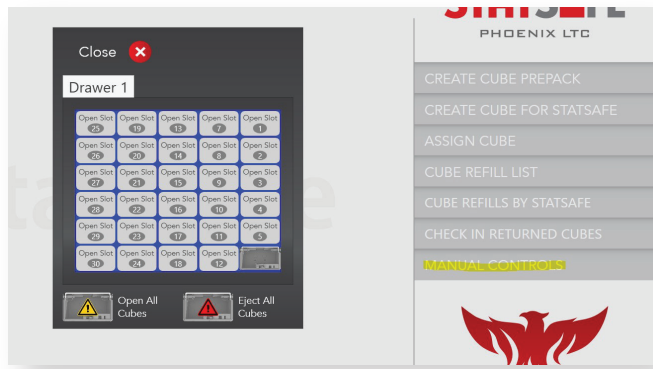

- You will not need to scan the cube, simply follow the steps to load it into the StatSafe.

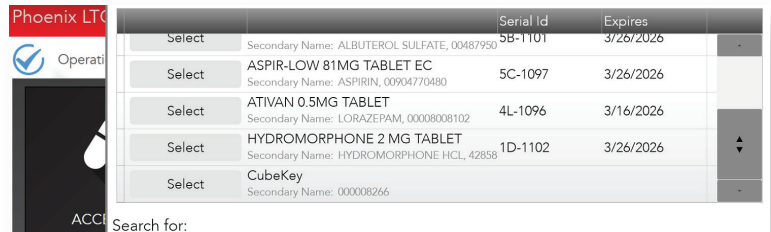

- That StatCube and slot are now assigned to manage a key.

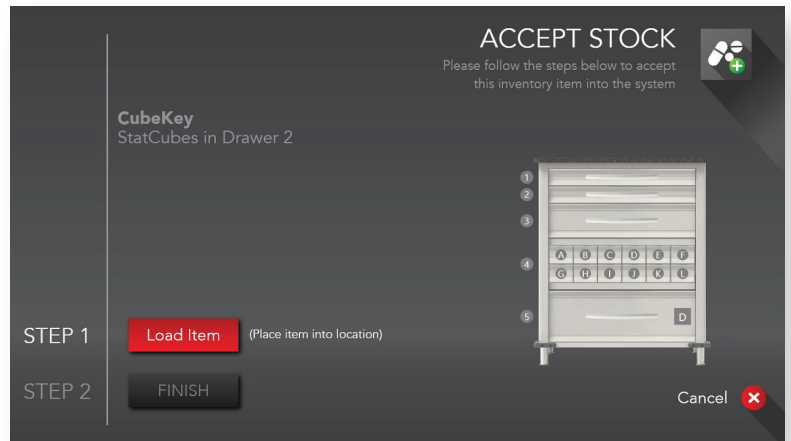

## Creating a Key StatCube in the StatCube Loader Program

- Log into the StatCube Loader Program
- Select the StatSafe with StatCubes to add the key location to
- Scan and insert the StatCube on the programming station
- Select Create Cube Key
- Follow the steps to assign it to a location and finish
- Under your secondary location assign the key to that StatCube as shown above
- The StatCube will need to be accepted into the StatSafe as shown above

# Creating a Key StatCube in the StatCube Loader Program cont.

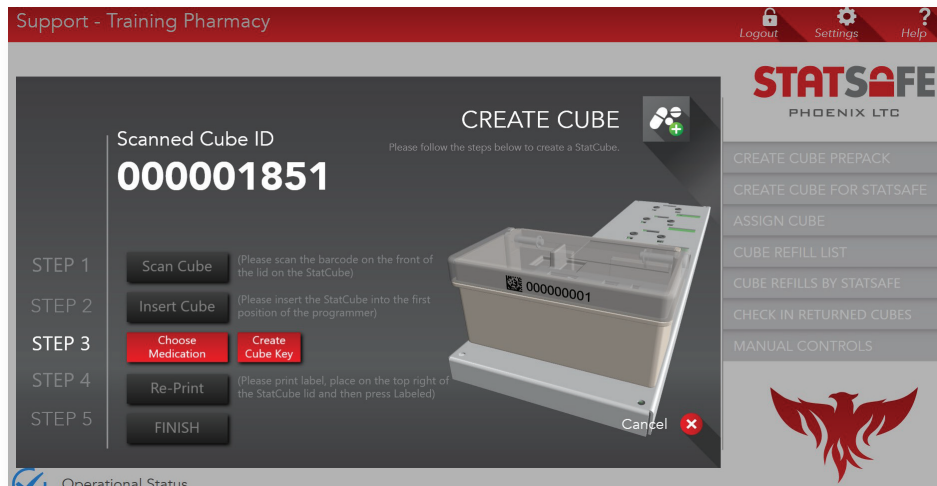

## Removing a Refrigerator Item from a Location with a StatCube Managed Key

1. Select the patient and item to be removed. The user will be prompted to remove the key from the StatCube.

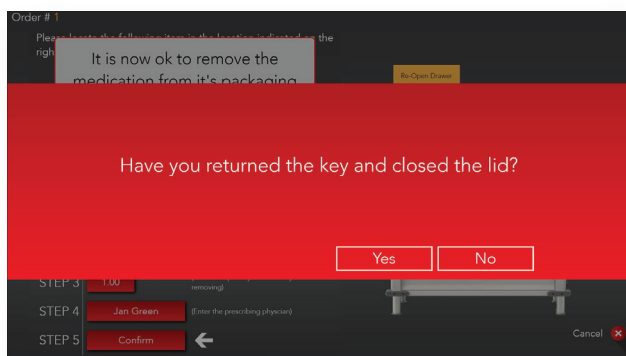
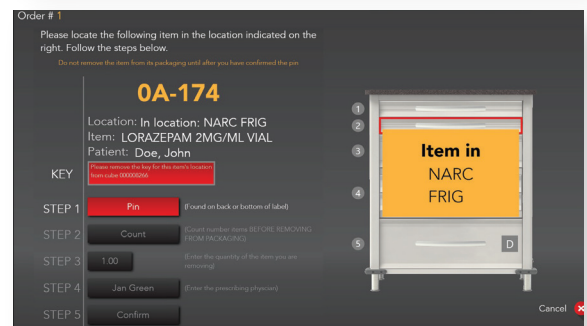
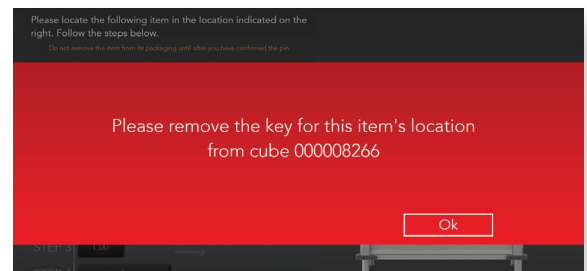

2. Before completing the order the user will be asked if they remembered to return the key.